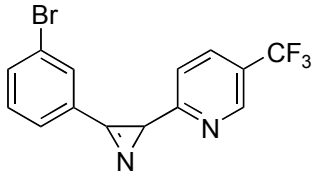
Br
CF3
N
N

3

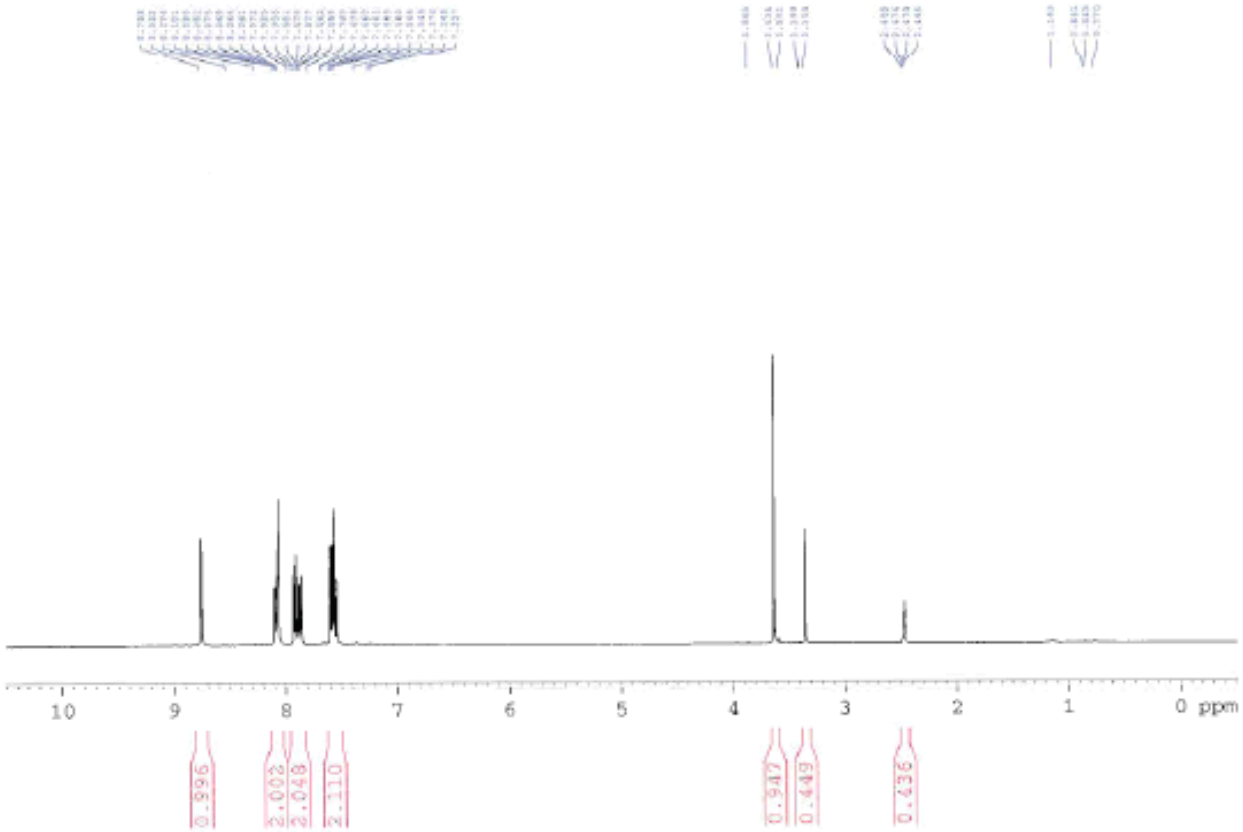
10
9
8
7
6
5
4
3
2
1
0 ppm
0.996
2.002
2.048
2.110
0.947
0.449
0.436

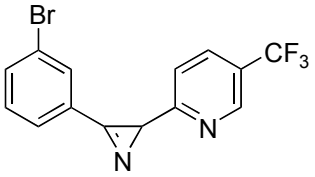
Br
CF3
N
N

3

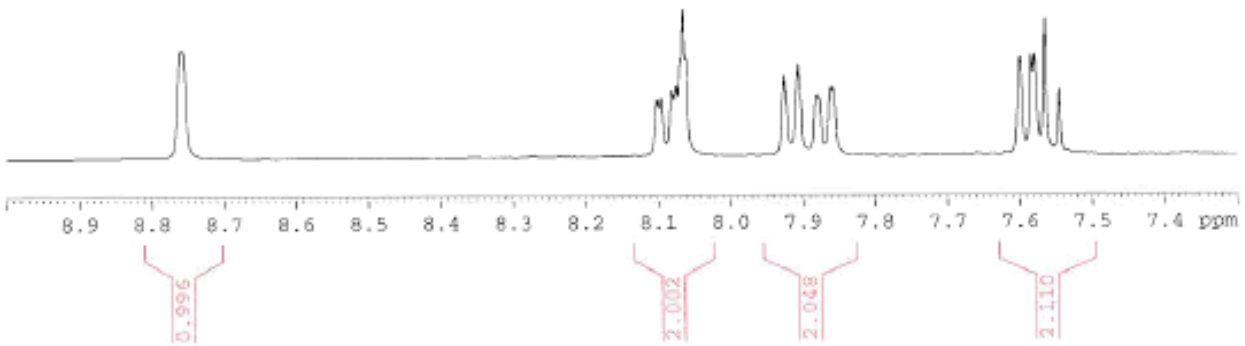
8.9 8.8 8.7 8.6 8.5 8.4 8.3 8.2 8.1 8.0 7.9 7.8 7.7 7.6 7.5 7.4 ppm
0.996
2.002
2.048
2.110